

The drawing is copyright
 It is sent to you in confidence and must not be reproduced or disclosed to third parties without our prior
 permission.
 This drawing to be read in conjunction with all relevant consultants, specialist manufacturers drawings
 and specifications.
 All dimensions are in millimetres unless stated otherwise.
 Any unapproved information incorporated within this drawing cannot be guaranteed as accurate unless
 confirmed by signed permission.

REV	DESCRIPTION	BY	CHECK	DATE
P01	Primary Issue	PSS	AW	09/11/2018
P02	Client comments received from Sport England	PSS	AW	26/11/2018
P03	Updates to layout following comments received from Sport England	PSS	AW	26/11/2018
P04	Updates to layout following further client comments and updates to stair design and section markers added. Door to ELEC PLANT room handed following request by Electrical Engineer	PSS	sr1	09/12/2018
P05	Updates to layout following further client comments and updates to stair design and section markers added. Door to ELEC PLANT room handed following request by Electrical Engineer	PSS	sr1	12/12/2018
P06	Extent of glazing revised to suit M & E comments and area calculation for GIA of FF amended to include double height	PSS	sr1	19/12/2018
P07	Comments from Building Control pre-application advice incorporated and issued for planning	PSS	sr1	08/01/2019
P08	Updates to first floor changing room layout following client comments	PSS	sr1	15/01/2019
P09	Updates to ground floor kitchen, service and reception following Football Foundation comments	PSS	sr1	22/01/2019
P10	Further internal updates following client meeting on 23 January 2019 with NCC and the Football Foundation	PSS	sr1	24/01/2019
P11	Final floor plan issued for planning. Following client meeting on 23 January 2019 with NCC and the Football Foundation. Final floor plan issued for planning. Following client meeting on 23 January 2019 with NCC and the Football Foundation. Final floor plan issued for planning. Following client meeting on 23 January 2019 with NCC and the Football Foundation.	PSS	AW	19/02/2019
P12	Final floor plan issued for planning. Following client meeting on 23 January 2019 with NCC and the Football Foundation. Final floor plan issued for planning. Following client meeting on 23 January 2019 with NCC and the Football Foundation. Final floor plan issued for planning. Following client meeting on 23 January 2019 with NCC and the Football Foundation.	PSS	sr1	22/02/2019

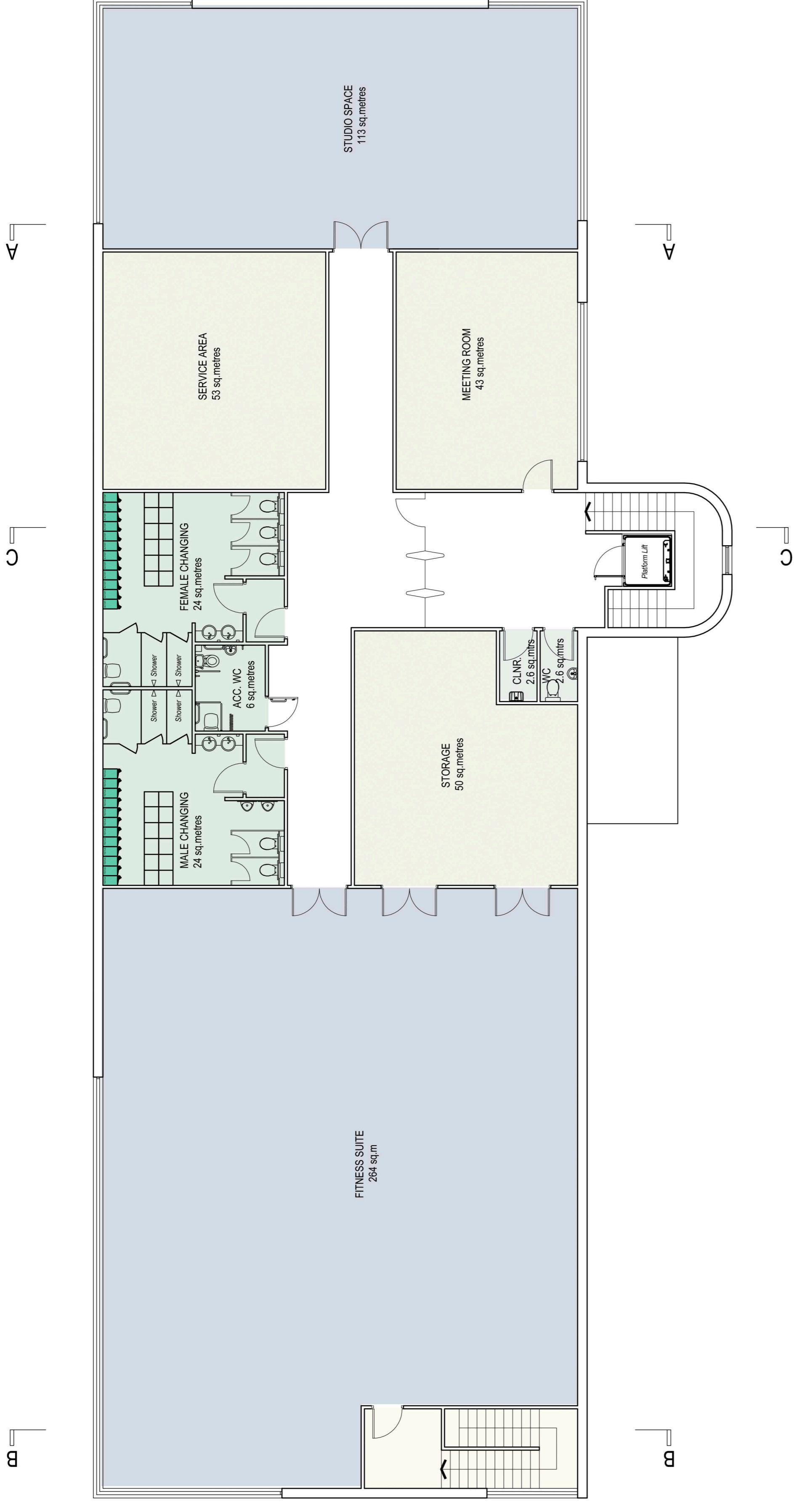

PROPOSED FIRST FLOOR PLAN 1:100

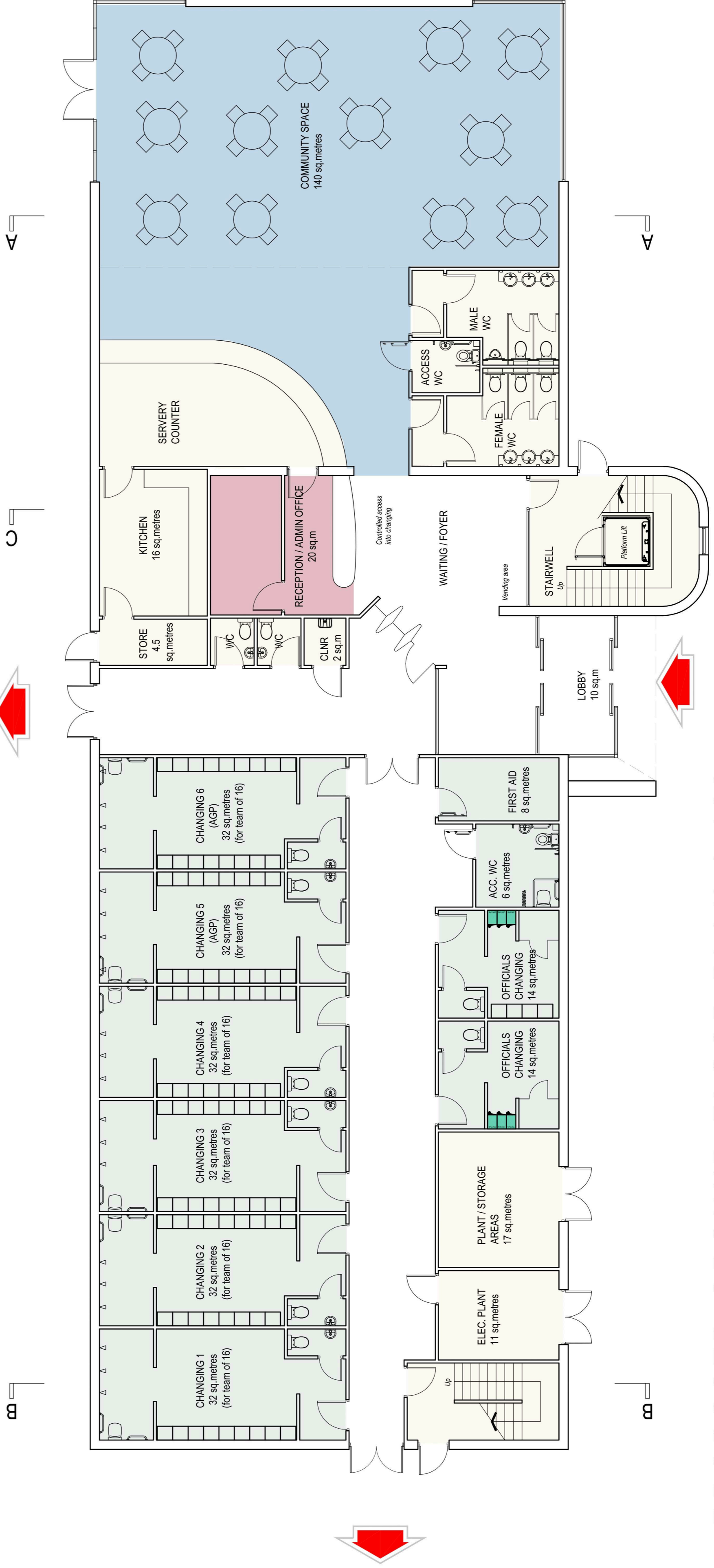

PROPOSED GROUND FLOOR PLAN 1:100

- Reception / Admin
- Community space
- Service spaces
- Changing spaces
- Fitness Suite

Ground Floor Area: 722 sq.metres
 First Floor Area: 713 sq.metres

GIA = 1435 sq.metres

PURPOSE: PLANNING
PROJECT: Newcastle Parklife Hubs Blakelaw Sports Ground for Newcastle City Council
DESCRIPTION: Proposed Floor Plans
DRAWN BY: SCALE: SHEET SIZE: DATE: 09/11/2018
PSS 1:100 A1
PROJ. NO. 18186
DRG. VOLUME: HL
LEVEL: XX
TYPE: ZZ
DR: DR
A: A
NUMBER: 2000
SUBSIDIARY: SA
REP: P12

HL HOWARTH LITCHFIELD

4 Old Bow, Durham, DH1 3HL. T: 0191 2651100 E: h.l@hl.com
 100, The Quadrant, London, EC1Y 9PS T: 020 771 251805 E: h.l@hl.com

© Copyright and all Intellectual Property rights remain vested in Howarth Litchfield Partnership Limited